



PROJECT SPECIFICATIONS

Structure
 Core and Shell – Earthquake Resistant RCC Frame Structure
 External Mala Plaster with Texture Paint, as per design
 Internal Wall finish – Mala Plaster

Flooring
 High quality Vetrified tiles in all Bedrooms, Living, Dinning and Kitchen area

Kitchen
 Granite kitchen platform with SS Sink and Ceramic / Vetrified Tiles Dado

Toilets
 Vetrified / Ceramic tiles, Floor and Dado
 CP Fittings – Jaquar or equivalent
 Sanitary Ware - Jaquar or equivalent

Doors and Windows
 All Flush Doors with Standard Hardware fittings
 Windows – Aluminium Powder Coated / Anodized windows

Electrical
 Wiring – conceal copper wiring with adequate nos. of points in every room
 Modular Switches
 TV and AC points in Living room and each bedroom.

Security
 Completed Gated Community with a single access point
 CCTV Surveillance

Plumbing
 Separate Water meter for individual units
 Individual Over Head Water Tank
 Common Under Ground Water Tanks and Bore



Site : Ananta Residences, Nr. Sardar Patel Chowk, Opp. Gandevi People's Bank, Gandevi-396360

Scan for location



Developers



CALL: 93282 37227 / 9428760893

Architect
NIKI SHAH ARCHITECTS
 Email: niki.shah@nikishah.com | Ahmedabad - Surat
 CALL: 9016823559



SITE PLAN



GROUND FLOOR PLAN

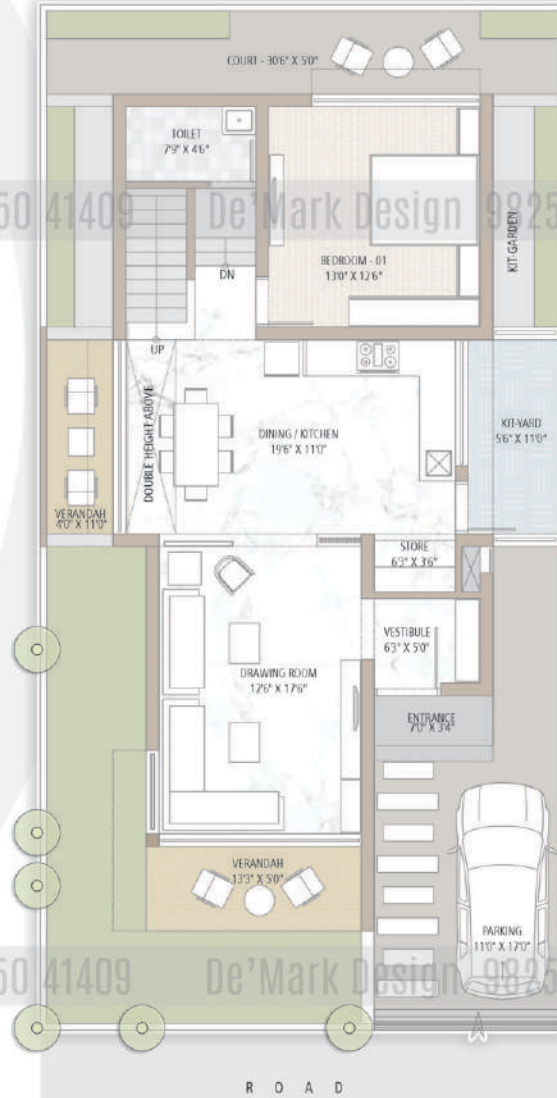

FIRST FLOOR PLAN

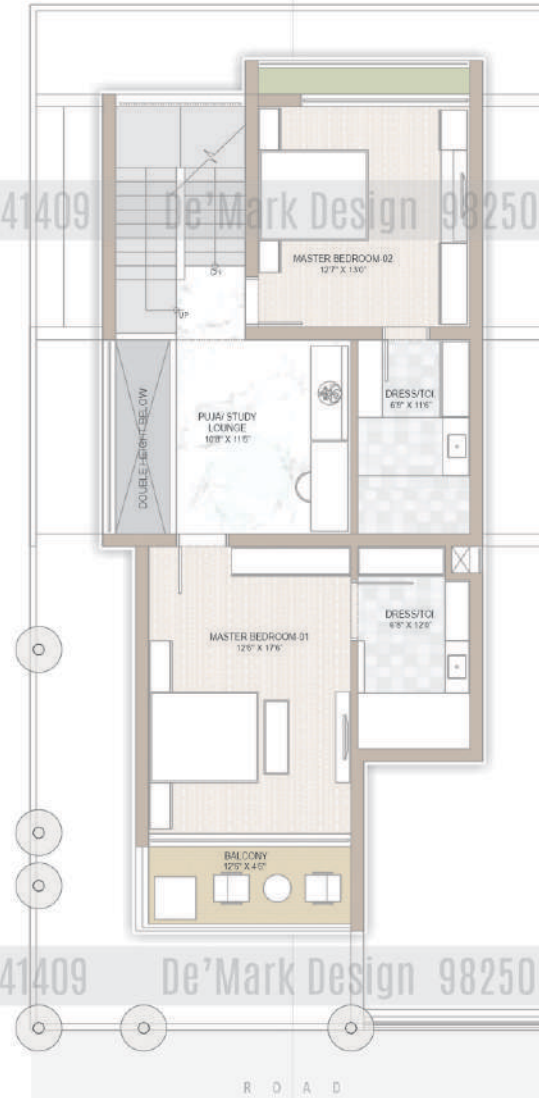

SECOND FLOOR PLAN

